

- Standard Notes:
- (1) Figured dimensions only are to be used.
  - (2) The Contractor must verify all dimensions on site before commencing any works, manufacture of off site items or commence shop drawings.
  - (3) This drawing and the contained designs remain the copyright of Foster Wilson Size Ltd (FWS).
  - (4) No license to reproduce or publish this drawing is granted unless agreed in writing with FWS or specified under our appointment terms.
  - (5) Drawing scale to be checked after any reproduction of the original drawing. Original drawings are typically A2/A1 or A3 checks are 1/4 scale or less of drawing.
  - (6) Any discrepancy on this drawing with other drawings on this project or the scope of works or specification is to be reported (FWS) for clarification.
  - (7) Drawings are to be read in conjunction with all relevant architectural drawings and detailed specifications and systems.
  - (8) This drawing not to be used for construction unless stated or issued otherwise.
- © Copyright FWS 2023

FWS File Path  
 110.0.0\Filing Cabinet\JOB FILES\990 - Petersfield Festival Hall new\02 FWA CAD AND IMAGE FILES\994 PHASE 2 STAGE RIGGING WORKS\990 EXISTING DEMO SURVEY DRAWINGS\02 current set.rvt

**PHASE 2 WORK LOCATION**

EXISTING SITE 2530sqm

Document suitability code  
**S4 SUITABLE FOR STAGE APPROVAL**

Document revision history

No.	Date	Drawn/Review	Revision Notes
P1	11/10/2023	HS/JS	Issued to Theatre Planning
P2	19/12/2023	HS/JS	Stage 4 issue
P3	25/11/2024	HS/JS	Stage 4 - (17/11/24)

**NOT FOR CONSTRUCTION**

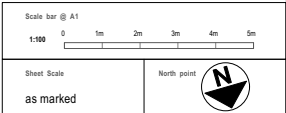

**Foster Wilson Size**

3,4 Hoxton Works, 128 Hoxton Street, London, N1 6SH  
 1+44 (0)20 3899883  
 www.fosterwilsonsize.com

Project Title  
**PETERSFIELD FESTIVAL HALL**

Project Address  
 HEATH RD PETERSFIELD GU31 4EA

Drawing Title  
**WORK LOCATION PLAN**

Project stage  
**RIBA STAGE 4**

Year  
**2023**

Drawing No.  
**PH-590-2 -FWS-00 -00 -DR-A-0000**

Revision  
**P3**

**GROUND FLOOR PLAN- LOCATION OF WORKS**  
 1:100@A1