

3 **SECTION BB**
1:25@A1

Standard Notes:
 (1) Figured dimensions only are to be used.
 (2) The Contractor must verify all dimensions on site before commencing any works, manufacture of off site items or commence shop drawings.
 (3) This drawing and the contained design remain the copyright of Foster Wilson Size LLP (FWS).
 (4) No license to reproduce or publish this drawing is granted unless agreed in writing with FWS or specified under our appointment terms.
 (5) Drawing scale is to be checked after any reproduction of the original drawing. Original drawing size typically ISO A1 or A3 check via 1:1 scale or top of drawing.
 (6) Any discrepancy on this drawing with other drawings on this project or the scope of works or specifications is to be reported FWS for clarification.
 (7) Drawings are to be read in conjunction with all relevant architectural drawings and detailed specifications and profiles.
 (8) This drawing not to be used for construction unless stated or issued otherwise.
 © Copyright FWS 2022

FWS File Path
 1:10.0 3/F/ang Cabinet/08 FILES/08 - Petersfield Festival Hall new/02 FWA CAD AND STAGE FLESH/PHASE 2 STAGE RIGGING WORKS/08 EXISTING DEMO SURVEY DRAWINGS current set.wks

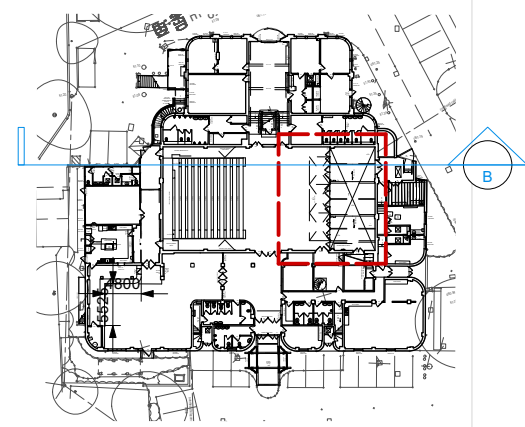

2 **KEY PLAN**
1:500@A1

Document suitability code
S4 SUITABLE FOR STAGE APPROVAL

Document revision history			
No.	Date	Drawn/Review	Revision Notes
P1	11/10/2023	HSJ/S	Issued to Theatre Planning
P2	19/12/2023	HSJ/S	Stage 4 Issue
P3	25/01/2024	HSJ/S	Stage 4: (Final)

NOT FOR CONSTRUCTION

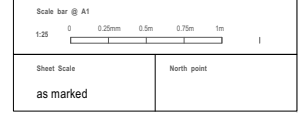

Foster Wilson Size
 3-4 Hoxton Works, 128 Hoxton Street, London, N1 6SH
www.fosterwilsonsize.com

Project Title
PETERSFIELD FESTIVAL HALL

Project Address
 HEATH RD PETERSFIELD GU31 4EA

Drawing Title
EXISTING STAGE SECTION BB

Project stage RIBA STAGE 4	Year 2023
Drawing No. PH-590-2 -FWS-00 -ZZ-DR-A-0012	Revision P3