

Standard Notes:
 (1) Figured dimensions only are to be used.
 (2) The Contractor must verify all dimensions on site before commencing any work, manufacture of all site items or commence site drawings.
 (3) This drawing and the contained designs remain the copyright of Foster Wilson Size LLP (FWS).
 (4) No license to reproduce or publish this drawing is granted unless agreed in writing with FWS or specified under our appointment terms.
 (5) Drawings scale is to be checked after any reproduction of the original drawing. Original drawing size typically ISO A1 or A2 check via 1:1 scale at top of drawing.
 (6) Any discrepancy on this drawing with other drawings on this project or the scope of works or specification is to be reported FWS for clarification.
 (7) Drawings are to be read in conjunction with all relevant architectural drawings and detailed specifications and details.
 (8) This drawing not to be used for construction unless stated or issued otherwise.
 © Copyright FWS 2023

FWS File Path
 \\10.0.0.10\Filing Cabinet\JOB FILES\590 - Petersfield Festival Hall rev02\FBA-CAD-LAD IMAGE FILE\04 PHASE 2 STAGE RIGGING WORKS\590 EXISTING DEMO SURVEY DRAWINGS current set.rvt

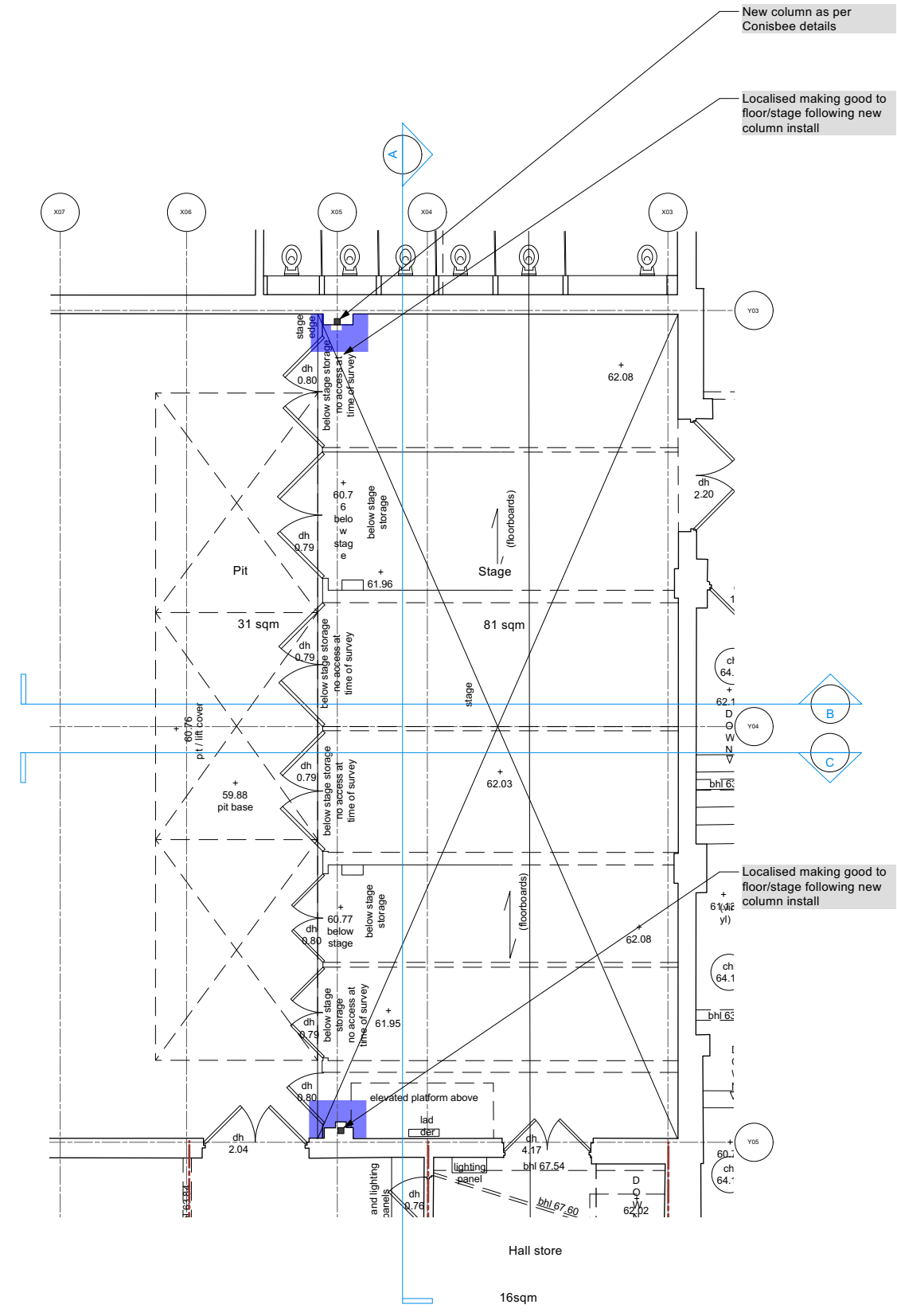

2 GROUND FLOOR
1:50@A1

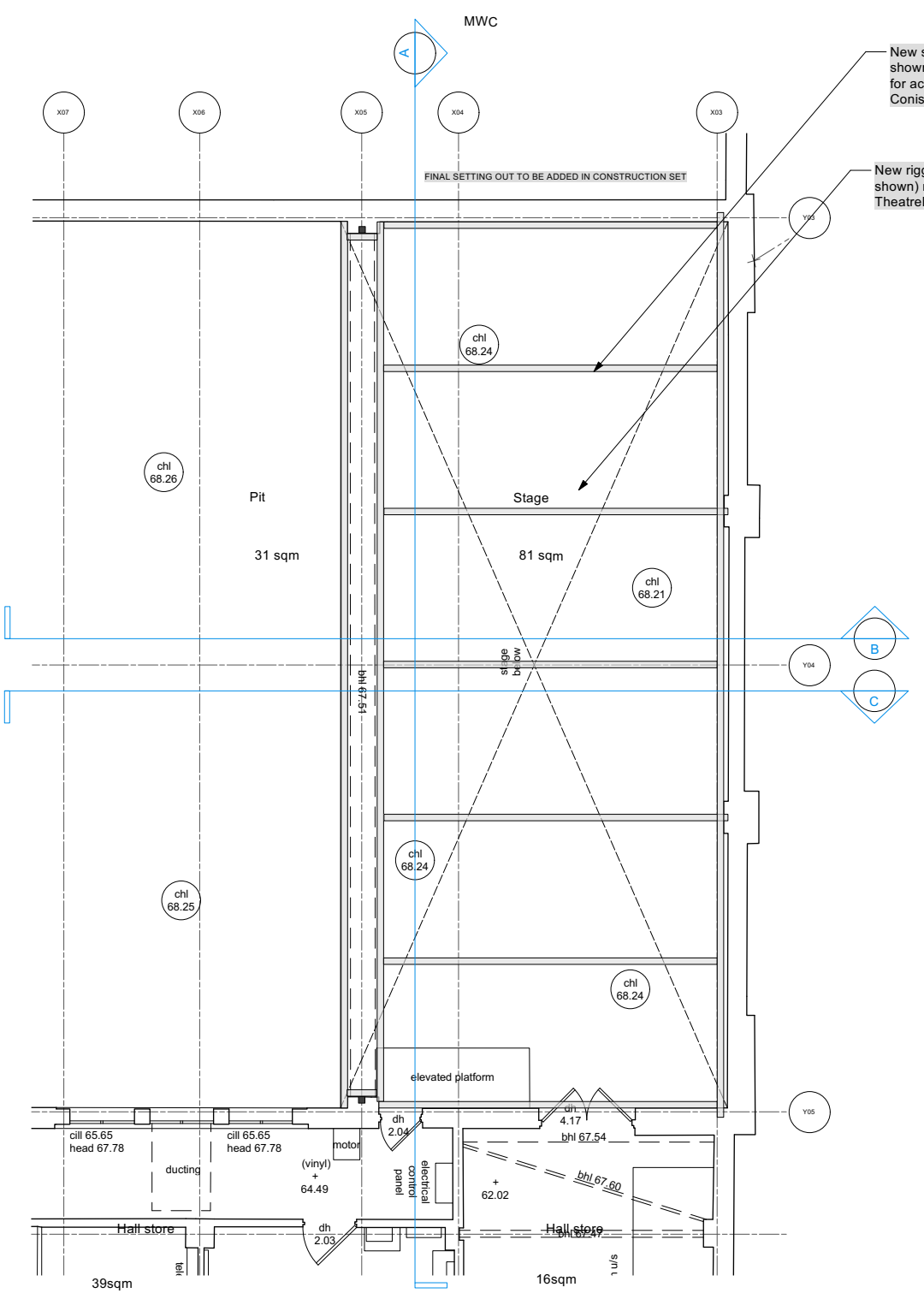

3 FIRST FLOOR
1:50@A1

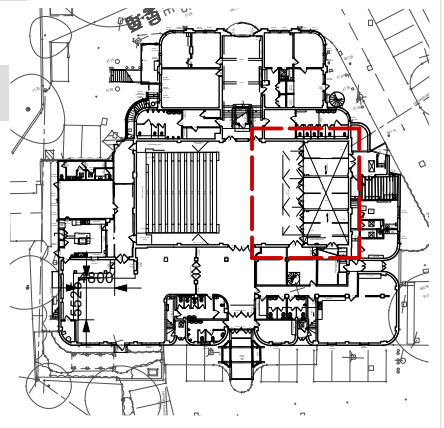

1 KEY PLAN
1:500@A1

Document suitability code

S4 SUITABLE FOR STAGE APPROVAL

Document revision history

No.	Date	Drawn/Review	Revision Notes
P1	25/01/2024	HSJ/SJ	Stage 4: (Tender) issue

NOT FOR CONSTRUCTION

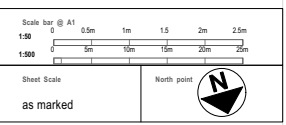

Foster Wilson Size

3-4 Hoxton Works, 128 Hoxton Street, London, N1 6SH
 Tel: 020 7626 3333
 www.fosterwilsonsize.com

Project Title
PETERSFIELD FESTIVAL HALL

Project Address
 HEATH RD PETERSFIELD GU31 4EA

Drawing Title
PROPOSED GROUND AND FIRST FLOOR STAGE PLANS

Project stage	Year
RIBA STAGE 4	2023
Drawing No.	Revision
PH-590-2 -FWS-02 -ZZ-DR-A-0202	P1