

Standard Notes:

- (1) Figured dimensions only are to be used.
- (2) The Contractor must verify all dimensions on site before commencing any works, manufacture of off site items or commence shop drawings.
- (3) This drawing and the contained design remain the copyright of Foster Wilson Size LLP (FWS).
- (4) No fee is to be charged for reproduction or publication of this drawing is granted unless agreed in writing with FWS or specified under our appointment terms.
- (5) Drawing work is to be checked after any reproduction of the original drawing. Original drawing size typically ISO A1 or A3 check via 1:1 scale at top of drawing.
- (6) Any discrepancy on this drawing with other drawings on this project or the scope of work or specifications is to be reported FWS for clarification.
- (7) Drawings are to be read in conjunction with all relevant architectural drawings and detailed specifications and profiles.
- (8) This drawing not to be used for construction unless stated or issued otherwise.

© Copyright FWS 2022

FWS File Path
 1:10.0 3Fang CabinetJOB FILES00 - Petersfield Festival Hall new02 FWA CAD AND STAGE FILES04 PHASE 2 STAGE RIGGING WORKS05 EXISTING DEMO SURVEY DRAWINGS current set.wks

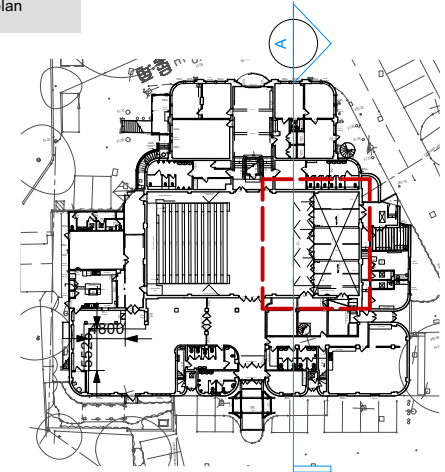
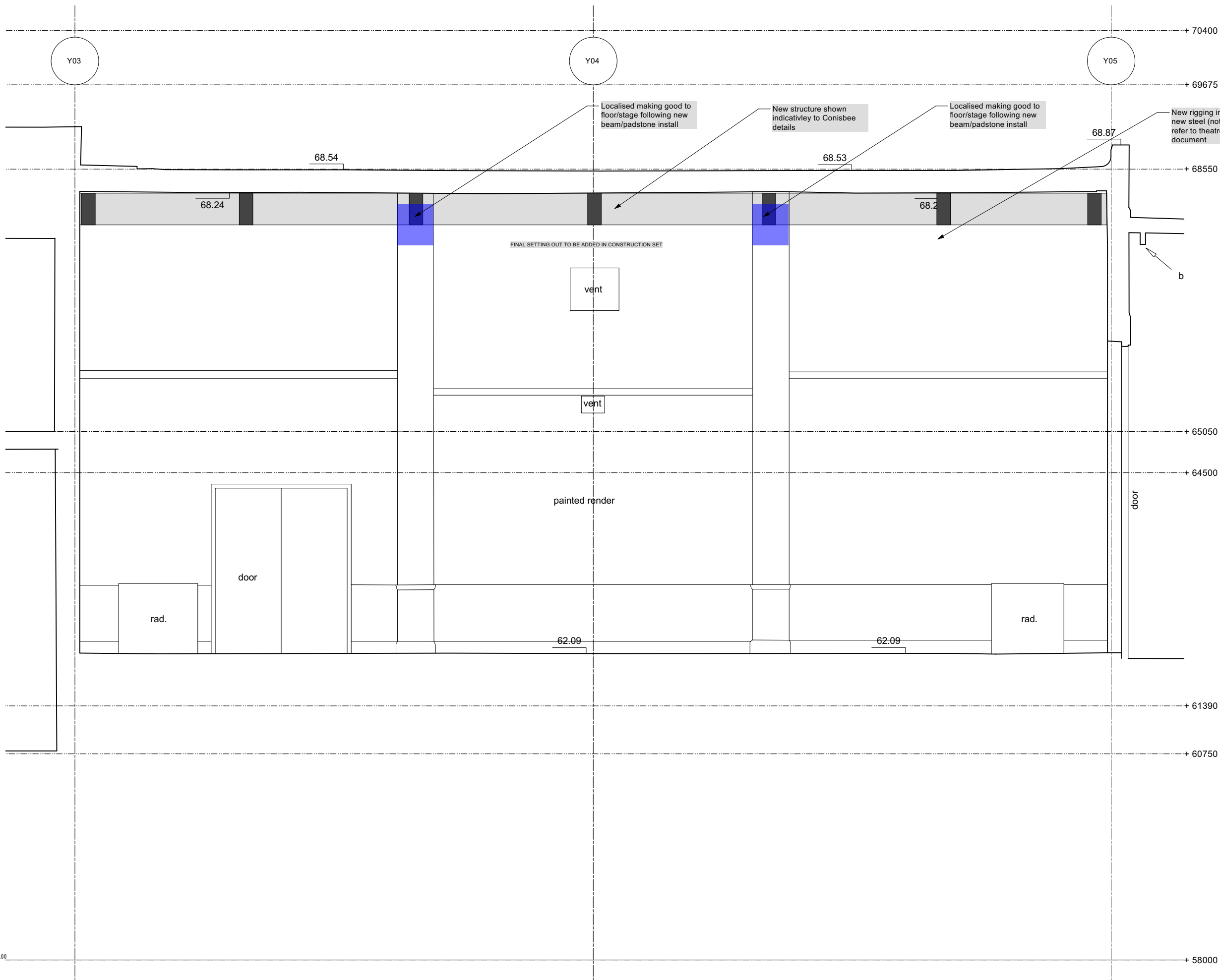

KEY PLAN
 2
 1:500@A1

Document suitability code
S4 SUITABLE FOR STAGE APPROVAL

Document revision history

No.	Date	Drawn/Review	Revision Notes
P1	25/01/2024	HSJS	Stage 4: (Tender) info

NOT FOR CONSTRUCTION

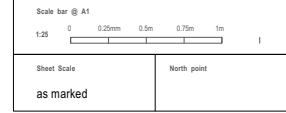

Foster Wilson Size

3-4 Hoxton Works, 128 Hoxton Street, London, N1 6SH
www.fosterwilsonsize.com

Project Title
PETERSFIELD FESTIVAL HALL

Project Address
 HEATH RD PETERSFIELD GU31 4EA

Drawing Title
PROPOSED STAGE SECTION AA

Project stage RIBA STAGE 4	Year 2023
Drawing No. PH-590-2 -FWS-02 -ZZ-DR-A-0211	Revision P1

SECTION AA
 1
 1:25@A1