

Standard Notes:

- (1) Figured dimensions only are to be used.
- (2) The Contractor must verify all dimensions on site before commencing any works, manufacture of off site items or commence shop drawings.
- (3) This drawing and the contained design remain the copyright of Foster Wilson Size LLP (FWS).
- (4) No license to reproduce or publish this drawing is granted unless agreed in writing with FWS or specified under our appointment terms.
- (5) Drawing scale is to be checked after any reproduction of the original drawing. Original drawing size typically ISO A1 or A3 check via 1:1 scale or top of drawing.
- (6) Any discrepancy on this drawing with other drawings on this project or the scope of work or specifications is to be reported FWS for clarification.
- (7) Drawings are to be read in conjunction with all relevant architectural drawings and detailed specifications and profiles.
- (8) This drawing not to be used for construction unless stated or issued otherwise.

© Copyright FWS 2022

FWS File Path:  
 1:\0.0.0\Filing Cabinet\JOB FILES\590 - Petersfield Festival Hall new\02 FWA CAD AND STAGE FLESH PHASE 2 STAGE RIGGING WORKS\06 EXISTING DEMO SURVEY DRAWINGS current set.wex

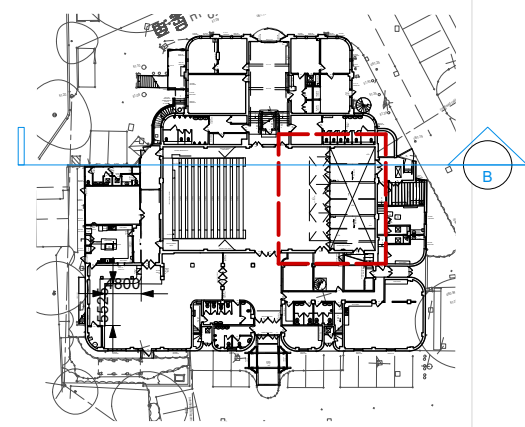

**KEY PLAN**  
 2 1:500@A1

Document suitability code  
**S4 SUITABLE FOR STAGE APPROVAL**

Document revision history

No.	Date	Drawn/Review	Revision Notes
P1	25/01/2024	HSJ/S	Stage 4: (Tender) info

NOT FOR CONSTRUCTION

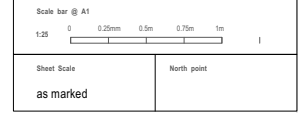

**Foster Wilson Size**  
 3-4 Hoxton Works, 128 Hoxton Street, London, N1 6SH  
[www.fosterwilsonsize.com](http://www.fosterwilsonsize.com)

Project Title  
**PETERSFIELD FESTIVAL HALL**

Project Address  
 HEATH RD PETERSFIELD GU31 4EA

Drawing Title  
**PROPOSED STAGE SECTION BB**

Project stage RIBA STAGE 4	Year 2023
Drawing No. PH-590-2 -FWS-02 -ZZ-DR-A-0214	Revision P1

**SECTION BB**  
 3 1:25@A1